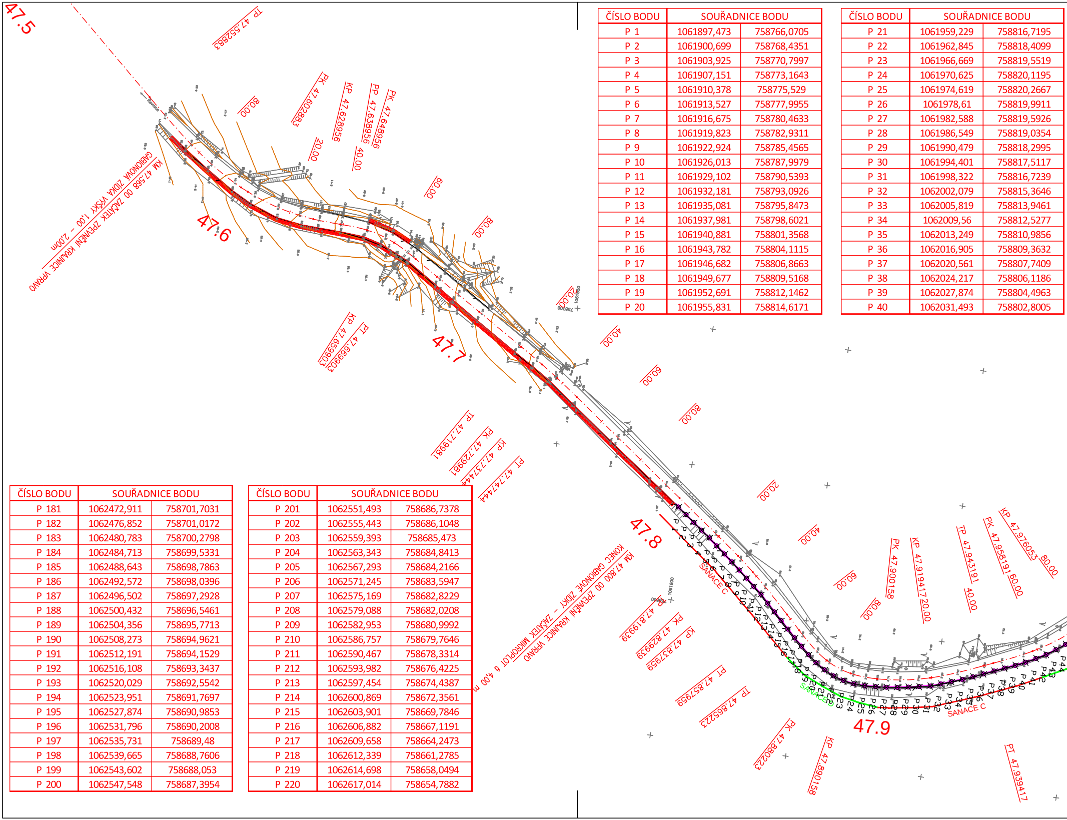
47.5
TP 47.552883
PK 47.602883
KP 47.628956
PP 47.638956
PK 47.648956
80.00
20.00
40.00
60.00
80.00
Revnice
KM 47.568 00 ZAČÁTEK ZPEVNĚNÍ KRAJNICE VPRAVO
GABIONOVÁ ZÍDKA VÝŠKY 1,00 - 2,00m
47.6
60.00
80.00
20.00
KP 47.659903
PT 47.669903
47.7
40.00
60.00
80.00
TP 47.719981
PK 47.729981
KP 47.737444
PT 47.747444
20.00
40.00
47.8
KM 47.800 00 ZPEVNĚNÍ KRAJNICE VPRAVO
KONEC GABIONOVÉ ZÍDKY - ZAČÁTEK MIKROPILOT ø 4,00 m
SANACE C
TP 47.819939
PK 47.829939
KP 47.837959
PT 47.857959
TP 47.865223
PK 47.880223
KP 47.890158
60.00
80.00
PK 47.900158
KP 47.919417
20.00
TP 47.943191
40.00
PK 47.958191
60.00
KP 47.976053
80.00
PT 47.939417
47.9
SANACE C
SANACE C
P 1 P 2 P 3 P 4 P 5 P 6 P 7 P 8 P 9 P 10 P 11 P 12 P 13 P 14 P 15 P 16 P 17 P 18 P 19 P 20 P 21 P 22 P 23 P 24 P 25 P 26 P 27 P 28 P 29 P 30 P 31 P 32 P 33 P 34 P 35 P 36 P 37 P 38 P 39 P 40 P 41 P 42 P 43 P 44

ČÍSLO BODU	SOUŘADNICE BODU	
P 1	1061897,473	758766,0705
P 2	1061900,699	758768,4351
P 3	1061903,925	758770,7997
P 4	1061907,151	758773,1643
P 5	1061910,378	758775,529
P 6	1061913,527	758777,9955
P 7	1061916,675	758780,4633
P 8	1061919,823	758782,9311
P 9	1061922,924	758785,4565
P 10	1061926,013	758787,9979
P 11	1061929,102	758790,5393
P 12	1061932,181	758793,0926
P 13	1061935,081	758795,8473
P 14	1061937,981	758798,6021
P 15	1061940,881	758801,3568
P 16	1061943,782	758804,1115
P 17	1061946,682	758806,8663
P 18	1061949,677	758809,5168
P 19	1061952,691	758812,1462
P 20	1061955,831	758814,6171

ČÍSLO BODU	SOUŘADNICE BODU	
P 21	1061959,229	758816,7195
P 22	1061962,845	758818,4099
P 23	1061966,669	758819,5519
P 24	1061970,625	758820,1195
P 25	1061974,619	758820,2667
P 26	1061978,61	758819,9911
P 27	1061982,588	758819,5926
P 28	1061986,549	758819,0354
P 29	1061990,479	758818,2995
P 30	1061994,401	758817,5117
P 31	1061998,322	758816,7239
P 32	1062002,079	758815,3646
P 33	1062005,819	758813,9461
P 34	1062009,56	758812,5277
P 35	1062013,249	758810,9856
P 36	1062016,905	758809,3632
P 37	1062020,561	758807,7409
P 38	1062024,217	758806,1186
P 39	1062027,874	758804,4963
P 40	1062031,493	758802,8005

ČÍSLO BODU	SOUŘADNICE BODU	
P 181	1062472,911	758701,7031
P 182	1062476,852	758701,0172
P 183	1062480,783	758700,2798
P 184	1062484,713	758699,5331
P 185	1062488,643	758698,7863
P 186	1062492,572	758698,0396
P 187	1062496,502	758697,2928
P 188	1062500,432	758696,5461
P 189	1062504,356	758695,7713
P 190	1062508,273	758694,9621
P 191	1062512,191	758694,1529
P 192	1062516,108	758693,3437
P 193	1062520,029	758692,5542
P 194	1062523,951	758691,7697
P 195	1062527,874	758690,9853
P 196	1062531,796	758690,2008
P 197	1062535,731	758689,48
P 198	1062539,665	758688,7606
P 199	1062543,602	758688,053
P 200	1062547,548	758687,3954

ČÍSLO BODU	SOUŘADNICE BODU	
P 201	1062551,493	758686,7378
P 202	1062555,443	758686,1048
P 203	1062559,393	758685,473
P 204	1062563,343	758684,8413
P 205	1062567,293	758684,2166
P 206	1062571,245	758683,5947
P 207	1062575,169	758682,8229
P 208	1062579,088	758682,0208
P 209	1062582,953	758680,9992
P 210	1062586,757	758679,7646
P 211	1062590,467	758678,3314
P 212	1062593,982	758676,4225
P 213	1062597,454	758674,4387
P 214	1062600,869	758672,3561
P 215	1062603,901	758669,7846
P 216	1062606,882	758667,1191
P 217	1062609,658	758664,2473
P 218	1062612,339	758661,2785
P 219	1062614,698	758658,0494
P 220	1062617,014	758654,7882

ČÍSLO BODU	SOUŘADNICE BODU	
P 41	1062034,996	758800,8691
P 42	1062038,458	758798,8723
P 43	1062041,738	758796,5823
P 44	1062044,886	758794,1181
P 45	1062047,941	758791,5379
P 46	1062050,89	758788,8352
P 47	1062053,838	758786,1326
P 48	1062056,787	758783,43
P 49	1062059,594	758780,5815
P 50	1062062,371	758777,7023
P 51	1062065,147	758774,8231
P 52	1062067,924	758771,9439
P 53	1062070,701	758769,0647
P 54	1062073,524	758766,2309
P 55	1062076,35	758763,3997
P 56	1062079,175	758760,5686
P 57	1062082,001	758757,7374
P 58	1062084,827	758754,9062
P 59	1062087,556	758751,9849
P 60	1062090,147	758748,9382

ČÍSLO BODU	SOUŘADNICE BODU	
P 61	1062092,529	758745,7281
P 62	1062094,587	758742,2999
P 63	1062096,229	758738,6576
P 64	1062097,647	758734,9194
P 65	1062098,847	758731,1056
P 66	1062099,939	758727,2575
P 67	1062101,031	758723,4095
P 68	1062102,123	758719,5614
P 69	1062103,215	758715,7134
P 70	1062104,307	758711,8653
P 71	1062105,496	758708,0468
P 72	1062106,793	758704,263
P 73	1062108,178	758700,5112
P 74	1062109,717	758696,8216
P 75	1062111,458	758693,2206
P 76	1062113,42	758689,7352
P 77	1062115,593	758686,3781
P 78	1062117,947	758683,1463
P 79	1062120,541	758680,1038
P 80	1062123,409	758677,3202

ČÍSLO BODU	SOUŘADNICE BODU	
P 81	1062126,688	758675,1149
P 82	1062130,318	758673,4478
P 83	1062134,161	758672,347
P 84	1062138,107	758671,7041
P 85	1062142,092	758671,7116
P 86	1062146,004	758672,3923
P 87	1062149,833	758673,5491
P 88	1062153,404	758675,3439
P 89	1062156,948	758677,1971
P 90	1062160,426	758679,1679
P 91	1062163,802	758681,3138
P 92	1062167,172	758683,4687
P 93	1062170,538	758685,6298
P 94	1062173,908	758687,7847
P 95	1062177,33	758689,8538
P 96	1062180,783	758691,8733
P 97	1062184,236	758693,8927
P 98	1062187,688	758695,9122
P 99	1062191,141	758697,9317
P 100	1062194,649	758699,8426

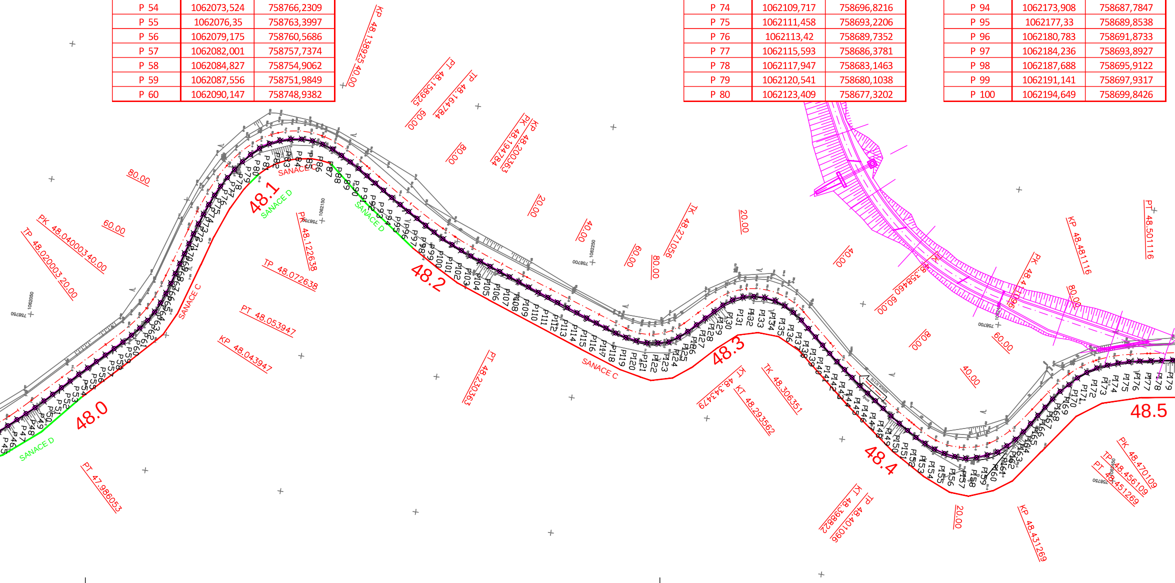
48.0
48.1
48.2
48.3
48.4
48.5
SANACE C
SANACE D
PK 48.040003 40.00
TP 48.020003 20.00
80.00
60.00
PT 47.986053
KP 48.043947
PT 48.053947
TP 48.072638
PK 48.122638
KP 48.138925 40.00
PT 48.158925
TP 48.164784
60.00
80.00
PK 48.194784
KP 48.200363
PT 48.230363
20.00
40.00
60.00
80.00
TK 48.271056
KT 48.343479
KT 48.293562
TK 48.306351
20.00
40.00
48.358460 60.00
80.00
PK 48.4
60.00
40.00
KT 48.398822
TP 48.401096
20.00
KP 48.431269
KP 48.481116
80.00
PT 48.501116
PK 48.470109
TP 48.456109
PT 48.451269
P45 … P179
1062050
758750
1062150
758700
1062250

ČÍSLO BODU	SOUŘADNICE BODU	
P 101	1062198,319	758701,4333
P 102	1062201,989	758703,0239
P 103	1062205,707	758704,4952
P 104	1062209,47	758705,8499
P 105	1062213,238	758707,193
P 106	1062217,009	758708,5267
P 107	1062220,78	758709,8605
P 108	1062224,552	758711,1935
P 109	1062228,326	758712,5193
P 110	1062232,099	758713,845
P 111	1062235,873	758715,1707
P 112	1062239,648	758716,4956
P 113	1062243,425	758717,811
P 114	1062247,203	758719,1264
P 115	1062250,98	758720,4419
P 116	1062254,766	758721,7341
P 117	1062258,555	758723,0155
P 118	1062262,344	758724,2968
P 119	1062266,226	758725,2607
P 120	1062270,174	758725,9005

ČÍSLO BODU	SOUŘADNICE BODU	
P 121	1062274,16	758726,0828
P 122	1062278,104	758725,4529
P 123	1062281,975	758724,5072
P 124	1062285,264	758722,2338
P 125	1062288,313	758719,6593
P 126	1062291,074	758716,7653
P 127	1062293,836	758713,8712
P 128	1062296,649	758711,0281
P 129	1062299,474	758708,1962
P 130	1062302,681	758705,8117
P 131	1062306,318	758704,2061
P 132	1062310,196	758703,3536
P 133	1062314,185	758703,2689
P 134	1062318,145	758703,7715
P 135	1062321,908	758705,0967
P 136	1062325,413	758706,9895
P 137	1062328,681	758709,2873
P 138	1062331,71	758711,9002
P 139	1062334,738	758714,513
P 140	1062337,767	758717,1259

ČÍSLO BODU	SOUŘADNICE BODU	
P 141	1062340,796	758719,7387
P 142	1062343,891	758722,2702
P 143	1062347,046	758724,7297
P 144	1062350,2	758727,1891
P 145	1062353,379	758729,6159
P 146	1062356,634	758731,9403
P 147	1062359,89	758734,2646
P 148	1062363,145	758736,5889
P 149	1062366,411	758738,8984
P 150	1062369,786	758741,0443
P 151	1062373,162	758743,1902
P 152	1062376,598	758745,227
P 153	1062380,218	758746,9278
P 154	1062383,892	758748,4818
P 155	1062387,761	758749,4974
P 156	1062391,72	758750,0015
P 157	1062395,715	758750,0995
P 158	1062399,582	758749,1157
P 159	1062403,299	758747,6475
P 160	1062406,904	758745,9793

ČÍSLO BODU	SOUŘADNICE BODU	
P 161	1062409,834	758743,2561
P 162	1062412,618	758740,3873
P 163	1062415,066	758737,2447
P 164	1062417,209	758733,8671
P 165	1062419,368	758730,5004
P 166	1062421,563	758727,1565
P 167	1062423,758	758723,8126
P 168	1062426,102	758720,589
P 169	1062428,909	758717,7385
P 170	1062431,581	758714,7627
P 171	1062434,694	758712,2842
P 172	1062438,043	758710,1034
P 173	1062441,705	758708,52
P 174	1062445,474	758707,1807
P 175	1062449,319	758706,0793
P 176	1062453,229	758705,2519
P 177	1062457,163	758704,5299
P 178	1062461,097	758703,8079
P 179	1062465,032	758703,086
P 180	1062468,971	758702,389

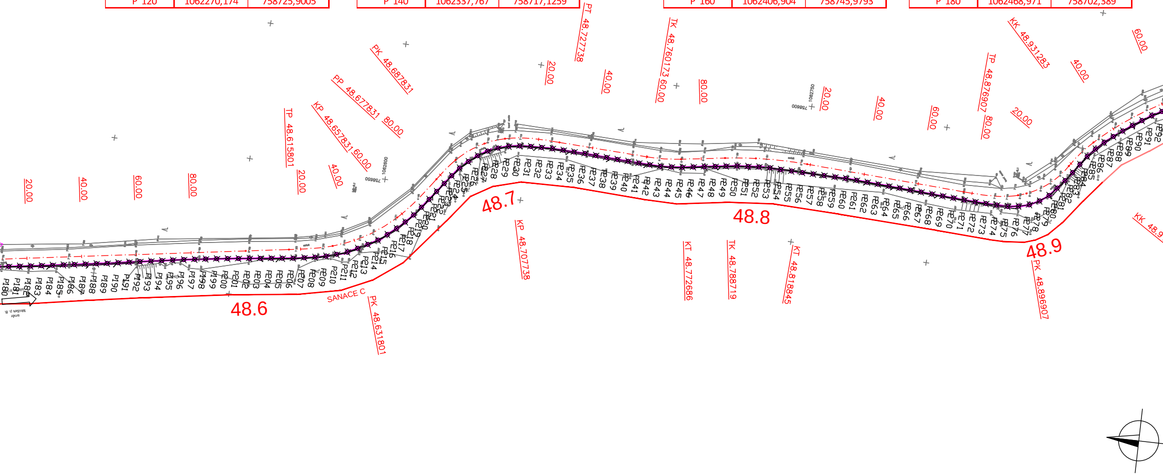
PT 48.727738
TK 48.760173
PK 48.687831
PP 48.677831
KP 48.657831
TP 48.615801
KK 48.931283
TP 48.876907
KP 48.707738
KT 48.772686
TK 48.788719
KT 48.818845
PK 48.896907
PK 48.631801
KK 48.9
20.00
40.00
60.00
80.00
48.6
48.7
48.8
48.9
SANACE C
směr Mníšek p. B.
P180
P181
P182
P183
P184
P185
P186
P187
P188
P189
P190
P191
P192
P193
P194
P195
P196
P197
P198
P199
P200
P201
P202
P203
P204
P205
P206
P207
P208
P209
P210
P211
P212
P213
P214
P215
P216
P217
P218
P219
P220
P221
P222
P223
P224
P225
P226
P227
P228
P229
P230
P231
P232
P233
P234
P235
P236
P237
P238
P239
P240
P241
P242
P243
P244
P245
P246
P247
P248
P249
P250
P251
P252
P253
P254
P255
P256
P257
P258
P259
P260
P261
P262
P263
P264
P265
P266
P267
P268
P269
P270
P271
P272
P273
P274
P275
P276
P277
P278
P279
P280
P281
P282
P283
P284
P285
P286
P287
P288
P289
P290
P291
P292
1062600
758650
1062750
758600

KM 49,007
GABIONOVÁ ZÍDKA
KONEC MIKROPILOT
80.00
P96
P95
P94
P93
SANAC
18803

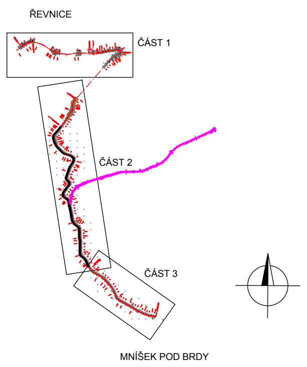
ŘEVNICE
ČÁST 1
ČÁST 2
ČÁST 3
MNÍŠEK POD BRDY

AKCE

II/116 ŘEVNICE, SANACE ZÁCHYTNÉHO SYSTÉMU

DSP/PDPS

OBJEDNATEL STAVBY

Středočeský kraj
Zborovská 11
150 21 Praha 5

Razítko:

Ověřil:

DATUM: PODPIS:

JTSK

Bpv

PROJEKTOVÁ, INŽENÝRSKÁ A KONZULTAČNÍ ORGANIZACE
CERTIFIKÁT ISO 9001
DIČ CZ60193280

PROJEKTANT	VYPRACOVAL	KONTROLA	HIP
ING. PACÁK	ING.PACÁK	ING.PACÁK	ING.PACÁK

VPÚ DECO PRAHA a.s.
PODBABSKÁ 1014/20, 160 00 PRAHA 6
ATELIÉR DOPRAVNÍCH STAVEB

OBJEKT

ČÍSLO ZAKÁZKY	1-0350-00/00
DOKUMENTACE	DSP/PDPS
MĚŘÍTKO	1:1 000
DATUM	04.2018
POČET FORMÁTŮ	7 xA4

OBSAH PŘÍLOHY

VYTYČOVACÍ SITUACE - ČÁST 2.

ČÍSLO KOPIE	ČÁST	ČÍSLO PŘÍLOHY
	C	2.2

DOKUMENTACI LZE UŽÍVAT POUZE VE SMYSLU PŘÍSLUŠNÉ SMLOUVY O DÍLO. VÝKRES, ČI JEHO ČÁST, MŮŽE BÝT KOPÍROVÁN NEBO JINÝM ZPŮSOBEM ROZŠIŘOVÁN POUZE PO PŘEDCHOZÍM SOUHLASU VPÚ DECO PRAHA a.s.